Motor Unit Type SU - 24 V

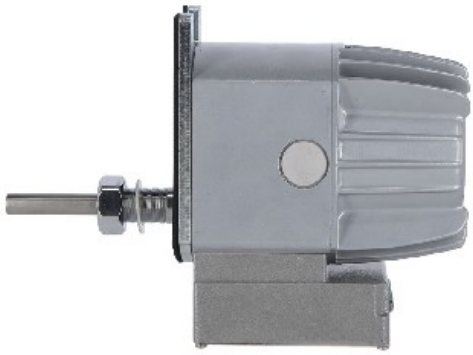

Réf : **MEGSU24LS**

Speich wipers are especcialy made to be used in extreme condition

speich

Classic delivery

Public price TTC
1,370.81 €

CARACTERISTICS

MOTOR UNIT TYPE SU - 24 V
Réf. **MEGSU24LS**

Dangerous material : non
Weight : 4,20 kg.

- Model : Type SU 91
- Weight : 4.53 kg
- Fuse protection : 4A - 24V
- Wall thickness : 22 mm

SPECIFICATION

It combines compactness and power (80 daN torque at start-up) with an automatic parking mode that can be adjusted to the left or right.

- Permanent magnet, tropicalised Class F insulation, integrated limit switch
- Sweep angle to be defined at the time of ordering from 30° to 110°
- Nominal power: 85 W
- Hydraulic or pneumatic versions available on request for use in ATEX zones
- UC centralised control system
- Also available in DCS version, with advanced control via CAN Bus, for perfect synchronisation between windscreen wipers
- For mounting at the top of windows and for arm lengths greater than 900 mm, it is preferable to use a motor with an electromagnetic brake

DRAWINGS

FR_Ouvrir le plan

